

Patient report

Bio-Rad DATE: 01/07/2020
D-10 TIME: 03:12 PM
S/N: #DC2K755917 Software version: 4.30-2
Sample ID: 10501288
Injection date 01/07/2020 02:27 PM
Injection #: 13 Method: HbA1c
Rack #: --- Rack position: 2

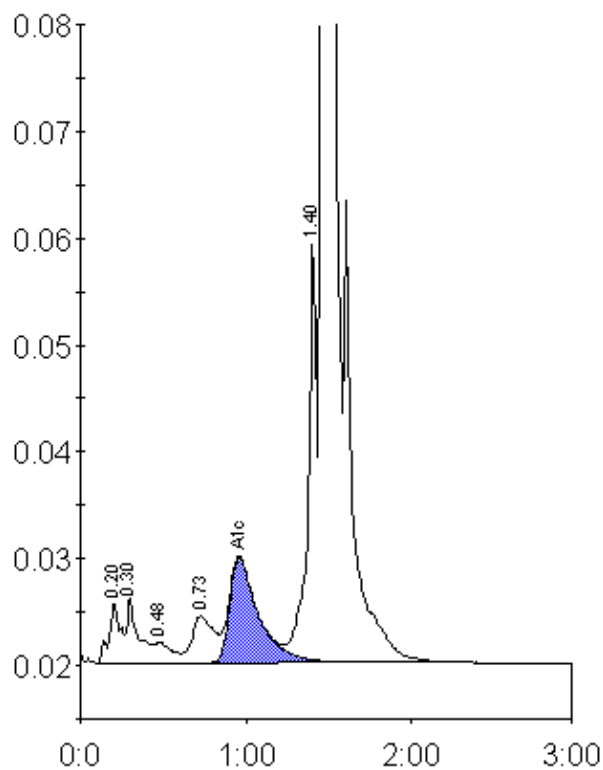

Peak table - ID: 10501288

Peak	R.time	Height	Area	Area %
A1a	0.20	5518	26816	1.1
A1b	0.30	5978	29087	1.2
F	0.48	1901	14020	0.6
LA1c/CHb-1	0.73	4318	41244	1.6
A1c	0.96	9802	118129	6.5
P3	1.40	39621	146152	5.8
A0	1.47	632791	2125643	85.0
Total Area:		2501090		

Concentration:	%
A1c	6.5